

FILED
GREENVILLE CO: S. C.

APR 5 8 47 AM 1962

OLLIE FARRSWORTH
R.M.C.

NOTE
THERE IS A 5' DRAINAGE EASEMENT
ALONG ALL REAR & SIDE LOT
LINES.

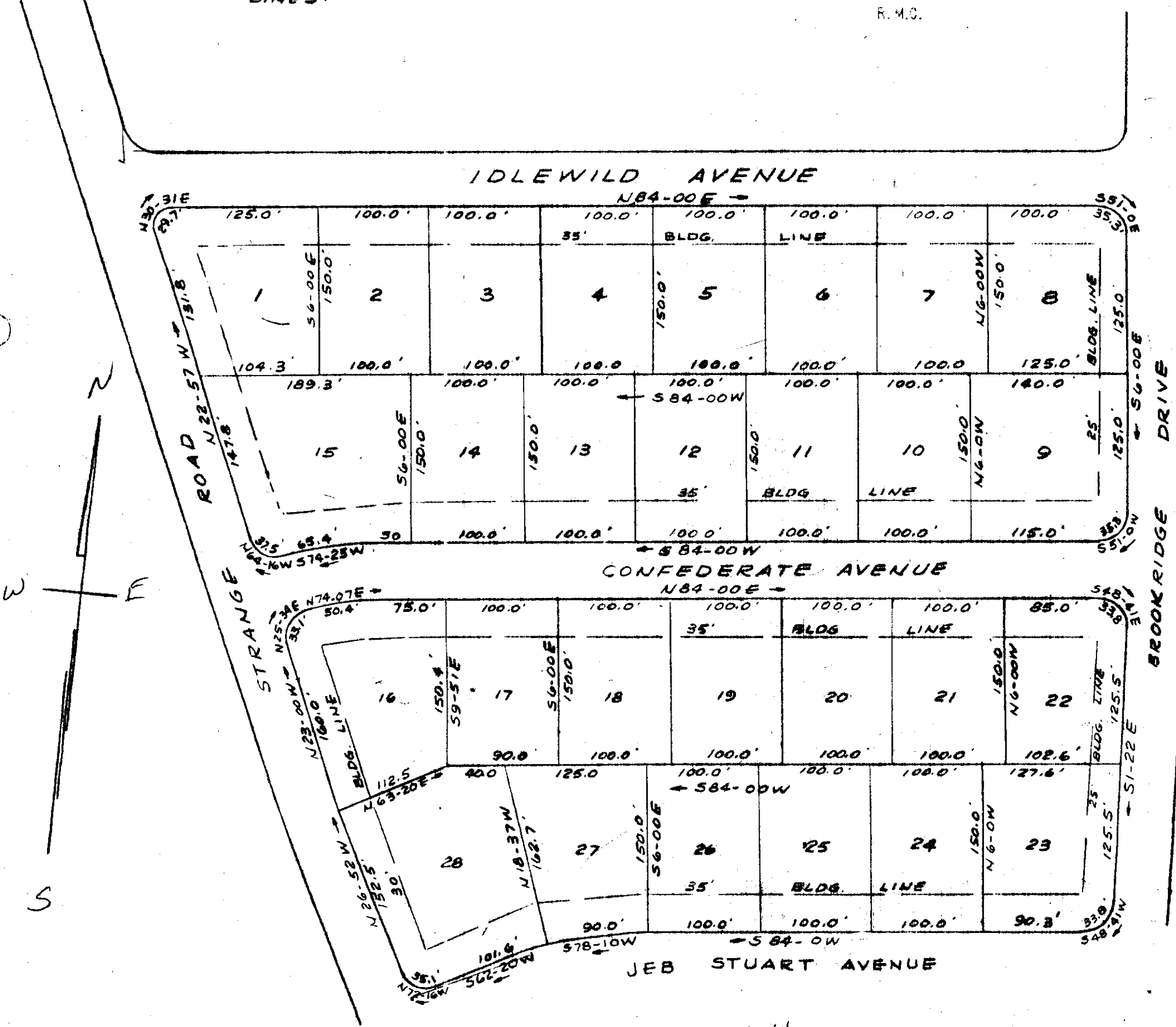

see plat BBB p 61

Sheffield Forest

NEAR GREENVILLE, S.C.
SCALE 1" = 100' FEB. 21, 1962

PROPERTY OF
VERLIE W. & BEULAH S. CAMPBELL
E. LEE ROAD, ROUTE 3
TAYLORS, S.C.A.R

APR 5 1962

24635

- 47

CAROLINA ENGINEERING & SURVEYING CO.
GREENVILLE, S.C.

24635 Filed This 5 day of April 1962
And Recorded in Vol. P.P. Page 47
Ollie Farrsworth
Register Mesne Conveyance Greenville County, S.C.